Night Cam Prototype

User Guide

RunCam

01

Dimensions

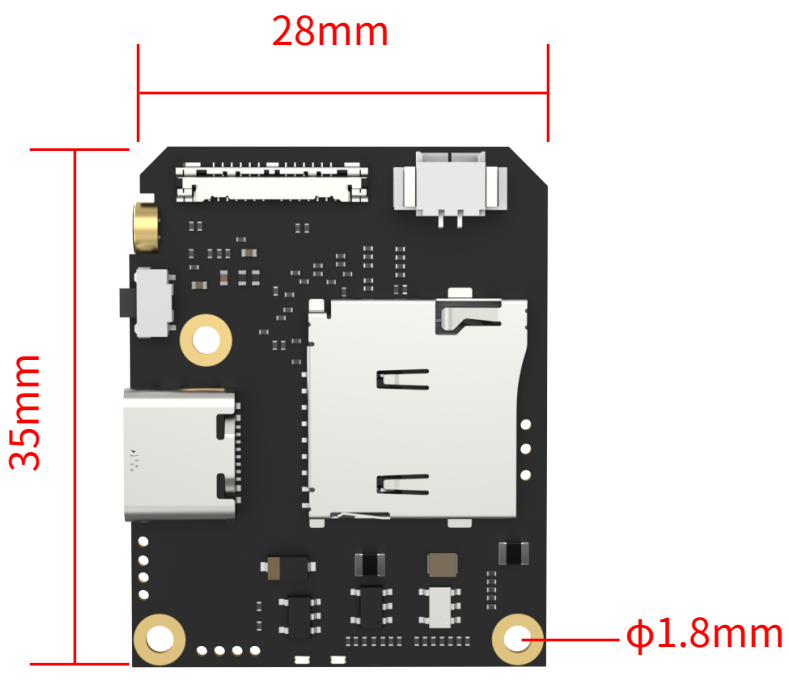

02

Power Supply

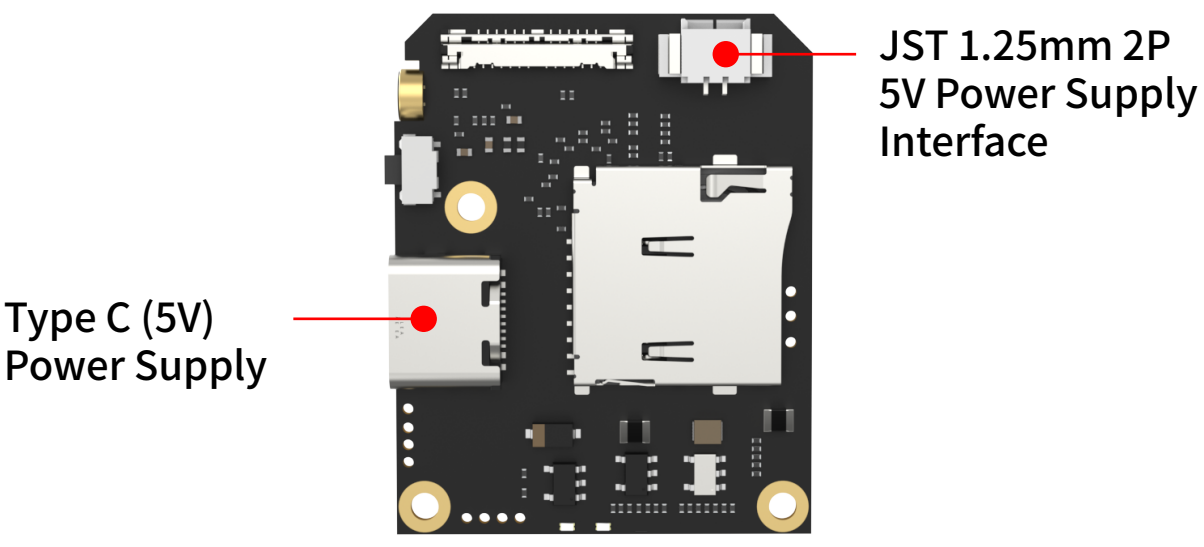

03

Recording Operations

Start and Record	After powering on, it will automatically start recording in about 10 seconds, with the red light flashing once per second.
Stop Recording	Press the button briefly to stop recording. The red light staying on indicates standby mode.

Note:
By default, the video will be automatically segmented every 1 min. If recording is not manually stopped, the unfinished last segment may not be saved.

04

USB Drive/WebCam Mode

- USB Drive Mode

  After inserting the TF card, connect the device to a computer using the Type C port. The device will automatically enter USB Drive mode.

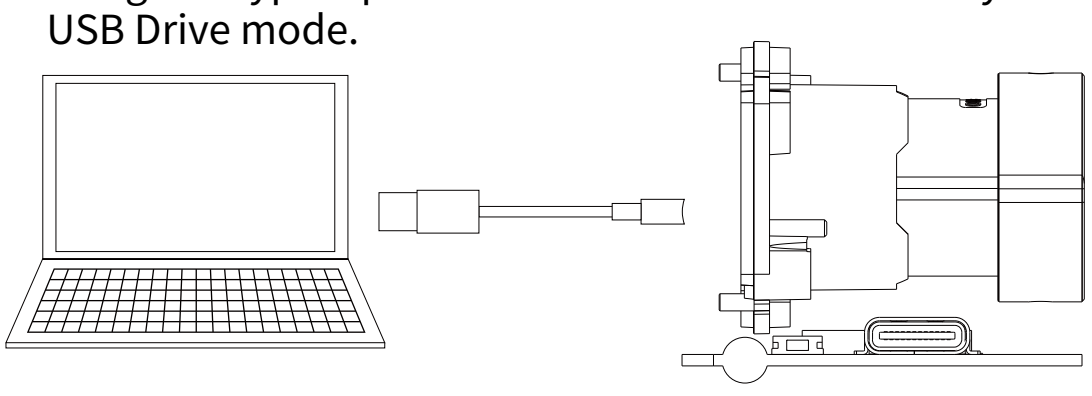

- WebCam Mode

  Press the button briefly to exit USB Drive mode, and it will automatically enter WebCam mode after about 10 seconds.

05

Error States

- SENSOR Error

  If the SENSOR is not detected or malfunctions, the yellow light will flash rapidly. Please check the SENSOR cable, or replace the cable and SENSOR module for testing.

- TF Card Error

  If the TF card is malfunctioning or not inserted, the red light will flash rapidly. Please check the TF card's metal contacts, or try formatting the card to FAT32. If possible, test with another TF card.